

Specification Documents

WALDORF ASTORIA / BEIJING, CHINA
09026

PUBLIC AREAS

INCLUDED:

HARDWARE SPECIFICATIONS

2011 DECEMBER 17 - ISSUED FOR 100% COORDINATION DOCUMENTS (PUBLIC AREAS ONLY)

2011 FEBRUARY 03 – ISSUED FOR REVISION

NOTE: CONTRACTOR IS RESPONSIBLE FOR ENSURING THAT ALL SPECIFIED ITEMS ARE SUBMITTED TO

WALDORF ASTORIA / BEIJING, CHINA- #09026
HARDWARE SPECIFICATION INDEX
ISSUED FOR REVISION #2 (PUBLIC AREAS ONLY)
2012 FEBRUARY 03

ITEM NO.	LOCATION	DESCRIPTION	ISSUE DATE	REVISION DATE
NON-PLUMBING RELATED (H500+)				
H500	HOME	PEGGY COAT HOOK, CH5	2011 MAY 31	
H501	HOME	DOOR KNOB - MET. PRIVACY E207-E208	2011 NOV 30	
H502	HOME	BUTT HINGE - HNG 35A	2011 NOV 30	
H503	HOME	DOOR KNOCKER - DK 825	2011 NOV 30	
H504	HOME	DOOR STOP & HOLDER - DSH 201	2011 NOV 30	
H505	HOME	CABINET LATCH - CL 100	2011 NOV 30	
H506	LOBBY LOUNGE	HINGE	2011 MAY 31	
H507	L2	ROCKY MOUNTAIN, FINGER PULL CK266	2011 MAY 31	
H508	HOME	ROUND TAB PULL - CK 20110	2011 NOV 30	
H509	HOME	FAUCET - DECK MOUNT DMF - LB60	2011 NOV 30	
H510	HOME	SINK - LAGO SK418	2011 NOV 30	
H511	HOME	CATCH PULL - CK 20050	2011 NOV 30	
H512	HOME	CATCH PULL - CK 20056	2011 NOV 30	
H513	HOME	TUBE PULL - CK 492	2011 NOV 30	
H514	HOME	TUBE PULL - CK 482	2011 NOV 30	
H515	HOME	TOWEL HOOK - CH4	2011 NOV 30	
H516	HOME	HOOK- CK210	2011 NOV 30	
H517	WINEROOM	CORNER HINGE CIRCLE	2011 NOV 30	
H518	WINEROOM	SWING HINGE/GLASSWOOD	2011 NOV 30	
H519	WINEROOM	LOCK	2011 NOV 30	
H520	HOME	CABINET HINGE CAB HNG 420	2011 NOV 30	
H521	LOUNGE/BAR	SLIDING TRACK SYSTEM W/ DOOR STOP	2011 DEC 17	
H522		SPARE	2011 DEC 17	
H523	LOUNGE/BAR	CONCEALED HINGE	2011 NOV 30	
H524A	LOUNGE/BAR	CAM LOCK / LEFT TURN	2011 NOV 30	
H524B	LOUNGE/BAR	CAM LOCK / RIGHT TURN	2011 NOV 30	
H525	LOUNGE/BAR	MAGNETIC PRESSURE CATCH	2011 NOV 30	
H526	LOUNGE/BAR	DRAWER GLIDE	2011 NOV 30	
H527	LOUNGE/BAR	ZYSA HINGE	2011 NOV 30	
H528	BALLROOM	DOOR LEVER / PRIVACY	2011 NOV 30	2012 FEB 03
H529	MEETING ROOMS	DOOR HANDLE	2011 DEC 17	
H530	BALLROOM	DOOR HANDLE W/ BACKPLATE	2011 DEC 17	
H531	BALLROOM	DOOR LEVER / PASSAGE	2011 NOV 30	2012 FEB 03
H532	HOME	BI-FOLD DOOR HINGE W/ PULL	2011 DEC 17	
H533	HOME	BI-FOLD DOOR HINGE	2011 DEC 17	
H534	PUBLIC W/C	FAUCET	2012 FEB 03	
H535	PUBLIC W/C	TOILET	2012 FEB 03	
H536	LEVEL 3 WC	SINK	2012 FEB 03	

Project Name: **WALDORF ASTORIA- BEIJING**Project #: **09026**Issue Date: **05/31/11**Revision(s): **11/30/11** **Δ 1**
Revised FinishItem Number: **H-500**Item Description: **Hook- Peggy Coat Hook / CH5**

Item Quantity:

Manufacturer: Rocky Mountain Hardware (China)

Address:

Source: Altfield Interiors- HK

Address: 1102 1103 Nine Queens Road
9 Queens Road, Central
Hong Kong China

Phone:

Phone: 852 2524 4867

Fax:

Fax: 852 2524 5676

Contact:

Contact: Jo Ho

E-mail:

E-mail: jo@altfield.com.hk

Web:

Web: www.altfield.com.hk

Model Number: CH5

Model Name: Peggy Coat Hook

Dimensions: 2 5/16" x 4"

Color/Finish: White Bronze Brushed

Notes: Location= Home



Required Item(s) for Designer Approval Prior to Fabrication:

Prepared By: HY

☐ Seaming Diagram
 ☐ Strike-Off
 ☐ Finish Sample
 ☐ Cutting
 ☐ Shop Dwgs
 ☐ Prototype
 ☐ Flame Certificate

Instructions:

- 1 Yabu Pushelberg specifications describe functional and aesthetic information only. For further detailed technical information and support componentry requirements contact Manufacturer/Source directly.
- 2 General Contractor is responsible for ensuring the ordering and installation of all background and support componentry required as per the Manufacturer's recommendation for each hardware specification.
- 3 Fabricator/Installer to follow Manufacturer's installation recommendations.
- 4 General Contractor to submit all substitutions for Designer's approval prior to purchase or manufacture.

Project Name: **WALDORF ASTORIA- BEIJING**Project #: **09026**Issue Date: **05/31/11**Revision(s): **11/30/11** **Δ 1**Item Number: **H-500**Item Description: **Hook- Peggy Coat Hook / CH5**

Item Quantity:

Manufacturer: Rocky Mountain Hardware (China)

Source: Altfield Interiors- HK

Instructions:

5 Manufacturer to provide cleaning and maintenance instructions for all materials and items specified.

Project Name: **WALDORF ASTORIA- BEIJING**

Project #: **09026**

Item Number: **H-501**

Item Description: **Door Knob Set- Metro Privacy Set / E208-E207**

Issue Date: **11/30/11**

Revision(s):

Item Quantity:

Manufacturer: Rocky Mountain Hardware (China)

Address:

Source: Altfield Interiors- HK

Address: 1102 1103 Nine Queens Road
9 Queens Road, Central
Hong Kong China

Phone:

Phone: 852 2524 4867

Fax:

Fax: 852 2524 5676

Contact:

Contact: Jo Ho

E-mail:

E-mail: jo@altfield.com.hk

Web:

Web: www.altfield.com.hk

Model Number: E208-E207

Model Name: Metro Privacy Set

Dimensions: 2-1/4" x 10"

Color/Finish: White Bronze Light

Notes: E208= Exterior
E207= Interior
With Luan Knob K207 w/ Mortise Lock

Strike Plate finish to match door hardware finish



Required Item(s) for Designer Approval Prior to Fabrication:

Prepared By: CG

☐ Seaming Diagram ☐ Strike-Off ☒ Finish Sample ☐ Cutting ☐ Shop Dwgs ☐ Prototype ☐ Flame Certificate

Instructions:

- 1 Yabu Pushelberg specifications describe functional and aesthetic information only. For further detailed technical information and support componentry requirements contact Manufacturer/Source directly.
- 2 General Contractor is responsible for ensuring the ordering and installation of all background and support componentry required as per the Manufacturer's recommendation for each hardware specification.
- 3 Fabricator/Installer to follow Manufacturer's installation recommendations.
- 4 General Contractor to submit all substitutions for Designer's approval prior to purchase or manufacture.
- 5 Manufacturer to provide cleaning and maintenance instructions for all materials and items specified.

Project Name: **WALDORF ASTORIA- BEIJING**Project #: **09026**Issue Date: **11/30/11**

Revision(s):

Item Number: **H-502**Item Description: **Butt Hinge- HNG35A**

Item Quantity:

Manufacturer: Rocky Mountain Hardware (China)

Address:

Phone:

Fax:

Contact:

E-mail:

Web:

Source: Altfield Interiors- HK

Address: 1102 1103 Nine Queens Road
9 Queens Road, Central
Hong Kong China

Phone: 852 2524 4867

Fax: 852 2524 5676

Contact: Jo Ho

E-mail: jo@altfield.com.hk

Web: www.altfield.com.hk

Model Number: HNG35A

Model Name: Butt Hinge

Dimensions: 3-1/2" x 3-1/2"

Color/Finish: Silicon Bronze Dark



Required Item(s) for Designer Approval Prior to Fabrication:

Prepared By: CG

☐ Seaming Diagram ☐ Strike-Off ☒ Finish Sample ☐ Cutting ☐ Shop Dwgs ☐ Prototype ☐ Flame Certificate

Instructions:

- 1 Yabu Pushelberg specifications describe functional and aesthetic information only. For further detailed technical information and support componentry requirements contact Manufacturer/Source directly.
- 2 General Contractor is responsible for ensuring the ordering and installation of all background and support componentry required as per the Manufacturer's recommendation for each hardware specification.
- 3 Fabricator/Installer to follow Manufacturer's installation recommendations.
- 4 General Contractor to submit all substitutions for Designer's approval prior to purchase or manufacture.
- 5 Manufacturer to provide cleaning and maintenance instructions for all materials and items specified.

Project Name: **WALDORF ASTORIA- BEIJING**Project #: **09026**Item Number: **H-503**Item Description: **Door Knocker- DK825 w/ Custom Engraving**Issue Date: **11/30/11**

Revision(s):

Item Quantity:

Manufacturer: Rocky Mountain Hardware (China)

Address:

Source: Altfield Interiors- HK

Address: 1102 1103 Nine Queens Road
9 Queens Road, Central
Hong Kong China

Phone:

Phone: 852 2524 4867

Fax:

Fax: 852 2524 5676

Contact:

Contact: Jo Ho

E-mail:

E-mail: jo@altfield.com.hk

Web:

Web: www.altfield.com.hk

Model Number: DK825

Model Name: 8-1/4" Round Door Knocker w/ Custom Engraving

Description: Requires custom engraving- 'HOME'

Placement and font/design to be finalized with
Designer prior to proceeding w/ work

Color/Finish: Silicon Bronze Dark



Required Item(s) for Designer Approval Prior to Fabrication:

Prepared By: CG

☐ Seaming Diagram ☐ Strike-Off ☐ Finish Sample ☐ Cutting ☐ Shop Dwgs ☐ Prototype ☐ Flame Certificate

Instructions:

- 1 Yabu Pushelberg specifications describe functional and aesthetic information only. For further detailed technical information and support componentry requirements contact Manufacturer/Source directly.
- 2 General Contractor is responsible for ensuring the ordering and installation of all background and support componentry required as per the Manufacturer's recommendation for each hardware specification.
- 3 Fabricator/Installer to follow Manufacturer's installation recommendations.
- 4 General Contractor to submit all substitutions for Designer's approval prior to purchase or manufacture.
- 5 Manufacturer to provide cleaning and maintenance instructions for all materials and items specified.

Project Name: **WALDORF ASTORIA- BEIJING**Project #: **09026**Issue Date: **11/30/11**

Revision(s):

Item Number: **H-504**Item Description: **Door Stop & Holder- DSH201**

Item Quantity:

Manufacturer: Rocky Mountain Hardware (China)

Address:

Phone:

Fax:

Contact:

E-mail:

Web:

Source: Altfield Interiors- HK

Address: 1102 1103 Nine Queens Road
9 Queens Road, Central
Hong Kong China

Phone: 852 2524 4867

Fax: 852 2524 5676

Contact: Jo Ho

E-mail: jo@altfield.com.hk

Web: www.altfield.com.hk

Model Number: DSH201

Model Name: Door Stop & Holder

Dimensions: 5 1/2"

Color/Finish: Silicon Bronze Dark



Required Item(s) for Designer Approval Prior to Fabrication:

Prepared By: CG

☐ Seaming Diagram ☐ Strike-Off ☒ Finish Sample ☐ Cutting ☐ Shop Dwg's ☐ Prototype ☐ Flame Certificate

Instructions:

- 1 Yabu Pushelberg specifications describe functional and aesthetic information only. For further detailed technical information and support componentry requirements contact Manufacturer/Source directly.
- 2 General Contractor is responsible for ensuring the ordering and installation of all background and support componentry required as per the Manufacturer's recommendation for each hardware specification.
- 3 Fabricator/Installer to follow Manufacturer's installation recommendations.
- 4 General Contractor to submit all substitutions for Designer's approval prior to purchase or manufacture.
- 5 Manufacturer to provide cleaning and maintenance instructions for all materials and items specified.

Project Name: **WALDORF ASTORIA- BEIJING**Project #: **09026**Issue Date: **11/30/11**

Revision(s):

Item Number: **H-505**Item Description: **Cabinet Latch- CL100**

Item Quantity:

Manufacturer: Rocky Mountain Hardware (China)

Address:

Phone:

Fax:

Contact:

E-mail:

Web:

Source: Altfield Interiors- HK

Address: 1102 1103 Nine Queens Road
9 Queens Road, Central
Hong Kong China

Phone: 852 2524 4867

Fax: 852 2524 5676

Contact: Jo Ho

E-mail: jo@altfield.com.hk

Web: www.altfield.com.hk

Model Number: CL100

Model Name: Cabinet Latch

Dimensions: 2-3/16" x 2"

Color/Finish: White Bronze Light

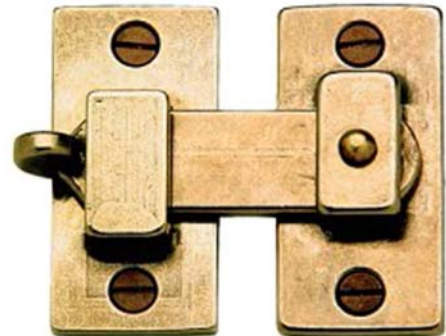

Required Item(s) for Designer Approval Prior to Fabrication:

Prepared By: CG

☐ Seaming Diagram
 ☐ Strike-Off
 ☒ Finish Sample
 ☐ Cutting
 ☐ Shop Dwg's
 ☐ Prototype
 ☐ Flame Certificate

Instructions:

- 1 Yabu Pushelberg specifications describe functional and aesthetic information only. For further detailed technical information and support componentry requirements contact Manufacturer/Source directly.
- 2 General Contractor is responsible for ensuring the ordering and installation of all background and support componentry required as per the Manufacturer's recommendation for each hardware specification.
- 3 Fabricator/Installer to follow Manufacturer's installation recommendations.
- 4 General Contractor to submit all substitutions for Designer's approval prior to purchase or manufacture.
- 5 Manufacturer to provide cleaning and maintenance instructions for all materials and items specified.

Project Name: **WALDORF ASTORIA- BEIJING**Project #: **09026**Issue Date: **05/31/11**

Revision(s):

Item Number: **H-506**Item Description: **Bi-fold Hinge**

Item Quantity:

Manufacturer: By Contractor

Source: By Contractor

Address:

Address:

Phone:

Phone:

Fax:

Fax:

Contact:

Contact:

E-mail:

E-mail:

Web:

Web:

Model Name: Bi-fold Hinge

Description: Contractor to source hinge to match attached image
Sample to be submitted for Designer approval

Dimensions: 3" x 3"

Color/Finish: Stainless Steel

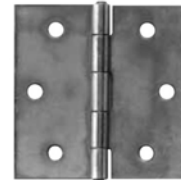

Required Item(s) for Designer Approval Prior to Fabrication:

Prepared By: HY

☐ Seaming Diagram ☐ Strike-Off ☐ Finish Sample ☐ Cutting ☐ Shop Dwgs ☐ Prototype ☐ Flame Certificate

Instructions:

- 1 Yabu Pushelberg specifications describe functional and aesthetic information only. For further detailed technical information and support componentry requirements contact Manufacturer/Source directly.
- 2 General Contractor is responsible for ensuring the ordering and installation of all background and support componentry required as per the Manufacturer's recommendation for each hardware specification.
- 3 Fabricator/Installer to follow Manufacturer's installation recommendations.
- 4 General Contractor to submit all substitutions for Designer's approval prior to purchase or manufacture.
- 5 Manufacturer to provide cleaning and maintenance instructions for all materials and items specified.

Project Name: **WALDORF ASTORIA- BEIJING**Project #: **09026**Issue Date: **05/31/11**

Revision(s):

Item Number: **H-507**Item Description: **Pull- Organic Square Pull / CK266**

Item Quantity:

Manufacturer: Rocky Mountain Hardware (China)

Address:

Phone:

Fax:

Contact:

E-mail:

Web:

Source: Altfield Interiors- HK

Address: 1102 1103 Nine Queens Road
9 Queens Road, Central
Hong Kong China

Phone: 852 2524 4867

Fax: 852 2524 5676

Contact: Jo Ho

E-mail: jo@altfield.com.hk

Web: www.altfield.com.hk

Model Name: Organic Square Pull / CK266

Dimensions: 1 1/4" x 1 1/4"

Color/Finish: Silicon Bronze Patina

Notes: Location= Spa



Required Item(s) for Designer Approval Prior to Fabrication:

Prepared By: HY

☐ Seaming Diagram
 ☐ Strike-Off
 ☐ Finish Sample
 ☐ Cutting
 ☐ Shop Dwg's
 ☐ Prototype
 ☐ Flame Certificate

Instructions:

- 1 Yabu Pushelberg specifications describe functional and aesthetic information only. For further detailed technical information and support componentry requirements contact Manufacturer/Source directly.
- 2 General Contractor is responsible for ensuring the ordering and installation of all background and support componentry required as per the Manufacturer's recommendation for each hardware specification.
- 3 Fabricator/Installer to follow Manufacturer's installation recommendations.
- 4 General Contractor to submit all substitutions for Designer's approval prior to purchase or manufacture.
- 5 Manufacturer to provide cleaning and maintenance instructions for all materials and items specified.

Project Name: **WALDORF ASTORIA- BEIJING**Project #: **09026**Issue Date: **11/30/11**

Revision(s):

Item Number: **H-508**Item Description: **Round Tab Pull- CK20110 / Ted Boerner**

Item Quantity:

Manufacturer: Rocky Mountain Hardware (China)

Address:

Phone:

Fax:

Contact:

E-mail:

Web:

Source: Altfield Interiors- HK

Address: 1102 1103 Nine Queens Road
9 Queens Road, Central
Hong Kong China

Phone: 852 2524 4867

Fax: 852 2524 5676

Contact: Jo Ho

E-mail: jo@altfield.com.hk

Web: www.altfield.com.hk

Model Number: CK20110

Model Name: Round Tab Pull / Ted Boerner

Dimensions: 7/8" x 7/8"

Color/Finish: White Bronze Light



Required Item(s) for Designer Approval Prior to Fabrication:

Prepared By: CG

☐ Seaming Diagram
 ☐ Strike-Off
 ☐ Finish Sample
 ☐ Cutting
 ☐ Shop Dwg's
 ☐ Prototype
 ☐ Flame Certificate

Instructions:

- 1 Yabu Pushelberg specifications describe functional and aesthetic information only. For further detailed technical information and support componentry requirements contact Manufacturer/Source directly.
- 2 General Contractor is responsible for ensuring the ordering and installation of all background and support componentry required as per the Manufacturer's recommendation for each hardware specification.
- 3 Fabricator/Installer to follow Manufacturer's installation recommendations.
- 4 General Contractor to submit all substitutions for Designer's approval prior to purchase or manufacture.
- 5 Manufacturer to provide cleaning and maintenance instructions for all materials and items specified.

Project Name: **WALDORF ASTORIA- BEIJING**Project #: **09026**Issue Date: **11/30/11**

Revision(s):

Item Number: **H-509**Item Description: **Faucet- DMF-LB60 / Deck Mount**

Item Quantity:

Manufacturer: Rocky Mountain Hardware (China)

Address:

Phone:

Fax:

Contact:

E-mail:

Web:

Source: Altfield Interiors- HK

Address: 1102 1103 Nine Queens Road
9 Queens Road, Central
Hong Kong China

Phone: 852 2524 4867

Fax: 852 2524 5676

Contact: Jo Ho

E-mail: jo@altfield.com.hk

Web: www.altfield.com.hk

Model Number: DMF-LB60

Model Name: Deck Mount Faucet

Color/Finish: White Bronze Medium



Required Item(s) for Designer Approval Prior to Fabrication:

Prepared By: CG

☐ Seaming Diagram
 ☐ Strike-Off
 ☒ Finish Sample
 ☐ Cutting
 ☐ Shop Dwg's
 ☐ Prototype
 ☐ Flame Certificate

Instructions:

- 1 Yabu Pushelberg specifications describe functional and aesthetic information only. For further detailed technical information and support componentry requirements contact Manufacturer/Source directly.
- 2 General Contractor is responsible for ensuring the ordering and installation of all background and support componentry required as per the Manufacturer's recommendation for each hardware specification.
- 3 Fabricator/Installer to follow Manufacturer's installation recommendations.
- 4 General Contractor to submit all substitutions for Designer's approval prior to purchase or manufacture.
- 5 Manufacturer to provide cleaning and maintenance instructions for all materials and items specified.

Project Name: **WALDORF ASTORIA- BEIJING**

Project #: **09026**

Item Number: **H-510**

Item Description: **Sink- Lago / SK418 / Top Mount with Apron**

Issue Date: **11/30/11**

Revision(s):

Item Quantity:

Manufacturer: Rocky Mountain Hardware (China)

Address:

Source: Altfield Interiors- HK

Address: 1102 1103 Nine Queens Road
9 Queens Road, Central
Hong Kong China

Phone:

Phone: 852 2524 4867

Fax:

Fax: 852 2524 5676

Contact:

Contact: Jo Ho

E-mail:

E-mail: jo@altfield.com.hk

Web:

Web: www.altfield.com.hk

Model Number: Sk418

Model Name: Lago Sink

Description: Top mount with apron

Dimensions: 17-7/8" x 22-1/8" x 9-13/16" D

Color/Finish: White Bronze Medium



Required Item(s) for Designer Approval Prior to Fabrication:

Prepared By: CG

☐ Seaming Diagram ☐ Strike-Off ☒ Finish Sample ☐ Cutting ☐ Shop Dwgs ☐ Prototype ☐ Flame Certificate

Instructions:

- 1 Yabu Pushelberg specifications describe functional and aesthetic information only. For further detailed technical information and support componentry requirements contact Manufacturer/Source directly.
- 2 General Contractor is responsible for ensuring the ordering and installation of all background and support componentry required as per the Manufacturer's recommendation for each hardware specification.
- 3 Fabricator/Installer to follow Manufacturer's installation recommendations.
- 4 General Contractor to submit all substitutions for Designer's approval prior to purchase or manufacture.
- 5 Manufacturer to provide cleaning and maintenance instructions for all materials and items specified.

Project Name: **WALDORF ASTORIA- BEIJING**Project #: **09026**Item Number: **H-511**Item Description: **Drawer Pull (12")- Brut Catch / CK20050 / Ted Boerner**Issue Date: **11/30/11**

Revision(s):

Item Quantity:

Manufacturer: Rocky Mountain Hardware (China)

Source: Altfield Interiors- HK

Address:

Address: 1102 1103 Nine Queens Road
9 Queens Road, Central
Hong Kong China

Phone:

Phone: 852 2524 4867

Fax:

Fax: 852 2524 5676

Contact:

Contact: Jo Ho

E-mail:

E-mail: jo@altfield.com.hk

Web:

Web: www.altfield.com.hk

Model Number: CK20050

Model Name: Brut Catch Pull / Ted Boerner

Dimensions: 1-3/4" x 12"

Color/Finish: White Bronze Light



Required Item(s) for Designer Approval Prior to Fabrication:

Prepared By: CG

☐ Seaming Diagram ☐ Strike-Off ☒ Finish Sample ☐ Cutting ☐ Shop Dwgs ☐ Prototype ☐ Flame Certificate

Instructions:

- 1 Yabu Pushelberg specifications describe functional and aesthetic information only. For further detailed technical information and support componentry requirements contact Manufacturer/Source directly.
- 2 General Contractor is responsible for ensuring the ordering and installation of all background and support componentry required as per the Manufacturer's recommendation for each hardware specification.
- 3 Fabricator/Installer to follow Manufacturer's installation recommendations.
- 4 General Contractor to submit all substitutions for Designer's approval prior to purchase or manufacture.
- 5 Manufacturer to provide cleaning and maintenance instructions for all materials and items specified.

Project Name: **WALDORF ASTORIA- BEIJING**Project #: **09026**Item Number: **H-512**Item Description: **Drawer Pull (6")- Brut Catch / CK20056 / Ted Boerner**Issue Date: **11/30/11**

Revision(s):

Item Quantity:

Manufacturer: Rocky Mountain Hardware (China)

Address:

Source: Altfield Interiors- HK

Address: 1102 1103 Nine Queens Road
9 Queens Road, Central
Hong Kong China

Phone:

Phone: 852 2524 4867

Fax:

Fax: 852 2524 5676

Contact:

Contact: Jo Ho

E-mail:

E-mail: jo@altfield.com.hk

Web:

Web: www.altfield.com.hk

Model Number: CK20056

Model Name: Brut Catch Pull / Ted Boerner

Dimensions: 1-3/4" x 6"

Color/Finish: White Bronze Light



Required Item(s) for Designer Approval Prior to Fabrication:

Prepared By: CG

☐ Seaming Diagram ☐ Strike-Off ☒ Finish Sample ☐ Cutting ☐ Shop Dwgs ☐ Prototype ☐ Flame Certificate

Instructions:

- 1 Yabu Pushelberg specifications describe functional and aesthetic information only. For further detailed technical information and support componentry requirements contact Manufacturer/Source directly.
- 2 General Contractor is responsible for ensuring the ordering and installation of all background and support componentry required as per the Manufacturer's recommendation for each hardware specification.
- 3 Fabricator/Installer to follow Manufacturer's installation recommendations.
- 4 General Contractor to submit all substitutions for Designer's approval prior to purchase or manufacture.
- 5 Manufacturer to provide cleaning and maintenance instructions for all materials and items specified.

Project Name: **WALDORF ASTORIA- BEIJING**Project #: **09026**Issue Date: **11/30/11**

Revision(s):

Item Number: **H-513**Item Description: **Cabinet Pull (18")- Tube / CK492**

Item Quantity:

Manufacturer: Rocky Mountain Hardware (China)

Address:

Phone:

Fax:

Contact:

E-mail:

Web:

Source: Altfield Interiors- HK

Address: 1102 1103 Nine Queens Road
9 Queens Road, Central
Hong Kong China

Phone: 852 2524 4867

Fax: 852 2524 5676

Contact: Jo Ho

E-mail: jo@altfield.com.hk

Web: www.altfield.com.hk

Model Number: CK492

Model Name: Tube Pull

Dimensions: 18" L Overall

Color/Finish: White Bronze Light



Required Item(s) for Designer Approval Prior to Fabrication:

Prepared By: CG

☐ Seaming Diagram
 ☐ Strike-Off
 ☒ Finish Sample
 ☐ Cutting
 ☐ Shop Dwg's
 ☐ Prototype
 ☐ Flame Certificate

Instructions:

- 1 Yabu Pushelberg specifications describe functional and aesthetic information only. For further detailed technical information and support componentry requirements contact Manufacturer/Source directly.
- 2 General Contractor is responsible for ensuring the ordering and installation of all background and support componentry required as per the Manufacturer's recommendation for each hardware specification.
- 3 Fabricator/Installer to follow Manufacturer's installation recommendations.
- 4 General Contractor to submit all substitutions for Designer's approval prior to purchase or manufacture.
- 5 Manufacturer to provide cleaning and maintenance instructions for all materials and items specified.

Project Name: **WALDORF ASTORIA- BEIJING**Project #: **09026**Issue Date: **11/30/11**

Revision(s):

Item Number: **H-514**Item Description: **Cabinet Pull (8")- Tube / CK482**

Item Quantity:

Manufacturer: Rocky Mountain Hardware (China)

Address:

Phone:

Fax:

Contact:

E-mail:

Web:

Source: Altfield Interiors- HK

Address: 1102 1103 Nine Queens Road
9 Queens Road, Central
Hong Kong China

Phone: 852 2524 4867

Fax: 852 2524 5676

Contact: Jo Ho

E-mail: jo@altfield.com.hk

Web: www.altfield.com.hk

Model Number: CK482

Model Name: Tube Pull

Dimensions: 8" L Overall

Color/Finish: White Bronze Light



Required Item(s) for Designer Approval Prior to Fabrication:

Prepared By: CG

☐ Seaming Diagram
 ☐ Strike-Off
 ☒ Finish Sample
 ☐ Cutting
 ☐ Shop Dwg's
 ☐ Prototype
 ☐ Flame Certificate

Instructions:

- 1 Yabu Pushelberg specifications describe functional and aesthetic information only. For further detailed technical information and support componentry requirements contact Manufacturer/Source directly.
- 2 General Contractor is responsible for ensuring the ordering and installation of all background and support componentry required as per the Manufacturer's recommendation for each hardware specification.
- 3 Fabricator/Installer to follow Manufacturer's installation recommendations.
- 4 General Contractor to submit all substitutions for Designer's approval prior to purchase or manufacture.
- 5 Manufacturer to provide cleaning and maintenance instructions for all materials and items specified.

Project Name: **WALDORF ASTORIA- BEIJING**Project #: **09026**Issue Date: **11/30/11**

Revision(s):

Item Number: **H-515**Item Description: **Coat Hook- CH4**

Item Quantity:

Manufacturer: Rocky Mountain Hardware (China)

Address:

Phone:

Fax:

Contact:

E-mail:

Web:

Source: Altfield Interiors- HK

Address: 1102 1103 Nine Queens Road
9 Queens Road, Central
Hong Kong China

Phone: 852 2524 4867

Fax: 852 2524 5676

Contact: Jo Ho

E-mail: jo@altfield.com.hk

Web: www.altfield.com.hk

Model Number: CH4

Model Name: Coat Hook

Dimensions: 1-1/4" W x 2-5/16" H x 1-3/8" Projection

Color/Finish: Silicon Bronze Dark



Required Item(s) for Designer Approval Prior to Fabrication:

Prepared By: CG

☐ Seaming Diagram ☐ Strike-Off ☐ Finish Sample ☐ Cutting ☐ Shop Dwgs ☐ Prototype ☐ Flame Certificate

Instructions:

- 1 Yabu Pushelberg specifications describe functional and aesthetic information only. For further detailed technical information and support componentry requirements contact Manufacturer/Source directly.
- 2 General Contractor is responsible for ensuring the ordering and installation of all background and support componentry required as per the Manufacturer's recommendation for each hardware specification.
- 3 Fabricator/Installer to follow Manufacturer's installation recommendations.
- 4 General Contractor to submit all substitutions for Designer's approval prior to purchase or manufacture.
- 5 Manufacturer to provide cleaning and maintenance instructions for all materials and items specified.

Project Name: **WALDORF ASTORIA- BEIJING**Project #: **09026**Item Number: **H-516**Item Description: **Hook- Lipstick Knob (Reverse Install) / CK210**Issue Date: **11/30/11**

Revision(s):

Item Quantity:

Manufacturer: Rocky Mountain Hardware (China)

Source: Bohle America

Address:

Address: 10924 Granite Street
Charlotte NC 28273-

Phone:

Phone: (704) 247-8400

Fax:

Fax: (704) 247-8420

Contact:

Contact:

E-mail:

E-mail:

Web:

Web: www.bohle-america.com

Model Number: CL210

Model Name: Lipstick Knob

Description: IMPORTANT--- This item is usually used as a drawer pull
For H-516, this item is to be installed upside-down (as per image) to be used as a hook

Dimensions: 3/4" x 1-1/8"

Color/Finish: White Bronze Light



Required Item(s) for Designer Approval Prior to Fabrication:

Prepared By: CG

☐ Seaming Diagram ☐ Strike-Off ☐ Finish Sample ☐ Cutting ☐ Shop Dwg's ☐ Prototype ☐ Flame Certificate

Instructions:

- 1 Yabu Pushelberg specifications describe functional and aesthetic information only. For further detailed technical information and support componentry requirements contact Manufacturer/Source directly.
- 2 General Contractor is responsible for ensuring the ordering and installation of all background and support componentry required as per the Manufacturer's recommendation for each hardware specification.
- 3 Fabricator/Installer to follow Manufacturer's installation recommendations.
- 4 General Contractor to submit all substitutions for Designer's approval prior to purchase or manufacture.
- 5 Manufacturer to provide cleaning and maintenance instructions for all materials and items specified.

Project Name: **WALDORF ASTORIA- BEIJING**Project #: **09026**Issue Date: **11/30/11**

Revision(s):

Item Number: **H-517**Item Description: **Corner Hinge Circle- BO 5500044**

Item Quantity:

Manufacturer: Bohle America (YPTO)

Address:

Phone:

Fax:

Contact:

E-mail:

Web:

Source: Bohle America

Address: 10924 Granite Street
Charlotte NC 28273-

Phone: (704) 247-8400

Fax: (704) 247-8420

Contact:

E-mail:

Web: www.bohle-america.com

Model Number:

BO 5500044

Model Name:

Corner Hinge circle

Description:

Fior UV bonding- for overlays

Glass Thickness/max. door Weight: 3/8" (10mm) / 33
8lbs (15kg)

Color/Finish:

Blackened metal



Required Item(s) for Designer Approval Prior to Fabrication:

Prepared By: CG

☐ Seaming Diagram ☐ Strike-Off ☐ Finish Sample ☐ Cutting ☐ Shop Dwgs ☐ Prototype ☐ Flame Certificate

Instructions:

- 1 Yabu Pushelberg specifications describe functional and aesthetic information only. For further detailed technical information and support componentry requirements contact Manufacturer/Source directly.
- 2 General Contractor is responsible for ensuring the ordering and installation of all background and support componentry required as per the Manufacturer's recommendation for each hardware specification.
- 3 Fabricator/Installer to follow Manufacturer's installation recommendations.
- 4 General Contractor to submit all substitutions for Designer's approval prior to purchase or manufacture.
- 5 Manufacturer to provide cleaning and maintenance instructions for all materials and items specified.

Project Name: **WALDORF ASTORIA- BEIJING**Project #: **09026**Issue Date: **11/30/11**

Revision(s):

Item Number: **H-518**Item Description: **Swing Hinge- BO 5206263**

Item Quantity:

Manufacturer: Bohle America (YPTO)

Address:

Phone:

Fax:

Contact:

E-mail:

Web:

Source: Bohle America

Address: 10924 Granite Street
Charlotte NC 28273-

Phone: (704) 247-8400

Fax: (704) 247-8420

Contact:

E-mail:

Web: www.bohle-america.com

Model Number: BO 5206263

Model Name: Swing Hinge

Description: Suitable for inset doors w/ glass thicknesses up to
max. 12mm
Maximum door weight 20kg per pair
threaded pin in the hinge allows door to be removed
after bonding

Sold in pairs

Dimensions: 1" H

Color/Finish: Blackened metal



Required Item(s) for Designer Approval Prior to Fabrication:

Prepared By: CG

☐ Seaming Diagram ☐ Strike-Off ☐ Finish Sample ☐ Cutting ☐ Shop Dwgs ☐ Prototype ☐ Flame Certificate

Instructions:

- 1 Yabu Pushelberg specifications describe functional and aesthetic information only. For further detailed technical information and support componentry requirements contact Manufacturer/Source directly.
- 2 General Contractor is responsible for ensuring the ordering and installation of all background and support componentry required as per the Manufacturer's recommendation for each hardware specification.
- 3 Fabricator/Installer to follow Manufacturer's installation recommendations.
- 4 General Contractor to submit all substitutions for Designer's approval prior to purchase or manufacture.
- 5 Manufacturer to provide cleaning and maintenance instructions for all materials and items specified.

Project Name: **WALDORF ASTORIA- BEIJING**Project #: **09026**Issue Date: **11/30/11**

Revision(s):

Item Number: **H-519**Item Description: **Lock for Single Inset Door- BO 5206278**

Item Quantity:

Manufacturer: Bohle America (YPTO)

Address:

Phone:

Fax:

Contact:

E-mail:

Web:

Source: Bohle America

Address: 10924 Granite Street
Charlotte NC 28273-

Phone: (704) 247-8400

Fax: (704) 247-8420

Contact:

E-mail:

Web: www.bohle-america.com

Model Number:

BO 5206278

Model Name:

Lock for Single Inset Door- BO 5206278

Description:

For UV Bonding

For doors made of tempered glass 5-12mm thick

Color/Finish:

Blackened metal



Required Item(s) for Designer Approval Prior to Fabrication:

Prepared By: CG

☐ Seaming Diagram ☐ Strike-Off ☐ Finish Sample ☐ Cutting ☐ Shop Dwg's ☐ Prototype ☐ Flame Certificate

Instructions:

- 1 Yabu Pushelberg specifications describe functional and aesthetic information only. For further detailed technical information and support componentry requirements contact Manufacturer/Source directly.
- 2 General Contractor is responsible for ensuring the ordering and installation of all background and support componentry required as per the Manufacturer's recommendation for each hardware specification.
- 3 Fabricator/Installer to follow Manufacturer's installation recommendations.
- 4 General Contractor to submit all substitutions for Designer's approval prior to purchase or manufacture.
- 5 Manufacturer to provide cleaning and maintenance instructions for all materials and items specified.

Project Name: **WALDORF ASTORIA- BEIJING**Project #: **09026**Issue Date: **11/30/11**

Revision(s):

Item Number: **H-520**Item Description: **Cabinet Hinge- CABHNG420**

Item Quantity:

Manufacturer: Rocky Mountain Hardware (China)

Address:

Phone:

Fax:

Contact:

E-mail:

Web:

Source: Altfield Interiors- HK

Address: 1102 1103 Nine Queens Road
9 Queens Road, Central
Hong Kong China

Phone: 852 2524 4867

Fax: 852 2524 5676

Contact: Jo Ho

E-mail: jo@altfield.com.hk

Web: www.altfield.com.hk

Model Number: CABHNG420

Model Name: Cabinet Hinge

Dimensions: 2 1/2" X 1 5/8"

Color/Finish: White Bronze Light



Required Item(s) for Designer Approval Prior to Fabrication:

Prepared By: HY

☐ Seaming Diagram
 ☐ Strike-Off
 ☐ Finish Sample
 ☐ Cutting
 ☐ Shop Dwg's
 ☐ Prototype
 ☐ Flame Certificate

Instructions:

- 1 Yabu Pushelberg specifications describe functional and aesthetic information only. For further detailed technical information and support componentry requirements contact Manufacturer/Source directly.
- 2 General Contractor is responsible for ensuring the ordering and installation of all background and support componentry required as per the Manufacturer's recommendation for each hardware specification.
- 3 Fabricator/Installer to follow Manufacturer's installation recommendations.
- 4 General Contractor to submit all substitutions for Designer's approval prior to purchase or manufacture.
- 5 Manufacturer to provide cleaning and maintenance instructions for all materials and items specified.

Project Name: **WALDORF ASTORIA- BEIJING**Project #: **09026**Issue Date: **11/30/11**Revision(s): **12/17/11** **Δ 1**
New productItem Number: **H-521**Item Description: **Sliding Door Track System**

Item Quantity:

Manufacturer: Modernfold, Inc (YPNY)

Address:

Phone:

Fax:

Contact:

E-mail:

Web:

Source: Modernfold of Nevada LLC

Address: 6380 Valley view Blvd
Suite 234
Las Vegas NV 89118-

Phone: (702) 968-5290

Fax: (702) 698-5295 Mobile: (702) 812-7029

Contact: Glen Sutphin

E-mail: GSutphin@modernfold.com

Web: www.modernfold.com

Model Name: Sliding Door Track System

Description: Track System for Acousti-seal 931 doors to be
provided by Modernfold

Required Item(s) for Designer Approval Prior to Fabrication:

Prepared By: CG

☐ Seaming Diagram ☐ Strike-Off ☐ Finish Sample ☐ Cutting ☐ Shop Dwgs ☐ Prototype ☐ Flame Certificate

Instructions:

- 1 Yabu Pushelberg specifications describe functional and aesthetic information only. For further detailed technical information and support componentry requirements contact Manufacturer/Source directly.
- 2 General Contractor is responsible for ensuring the ordering and installation of all background and support componentry required as per the Manufacturer's recommendation for each hardware specification.
- 3 Fabricator/Installer to follow Manufacturer's installation recommendations.
- 4 General Contractor to submit all substitutions for Designer's approval prior to purchase or manufacture.
- 5 Manufacturer to provide cleaning and maintenance instructions for all materials and items specified.

Project Name: **WALDORF ASTORIA- BEIJING**Project #: **09026**Issue Date: **11/30/11**Revision(s): **12/17/11** **Δ 1**
Spare specificationItem Number: **H-522**Item Description: **SPARE**

Item Quantity:

Manufacturer: TO BE DETERMINED

Address:

Phone:

Fax:

Contact:

E-mail:

Web:

Source: TO BE DETERMINED

Address:

Phone:

Fax:

Contact:

E-mail:

Web:

Model Name: SPARE

Required Item(s) for Designer Approval Prior to Fabrication:

Prepared By: CG

☐ Seaming Diagram ☐ Strike-Off ☐ Finish Sample ☐ Cutting ☐ Shop Dwgs ☐ Prototype ☐ Flame Certificate

Project Name: **WALDORF ASTORIA- BEIJING**
 Project #: **09026**
 Issue Date: **11/30/11**
 Revision(s):

Item Number: **H-523**
 Item Description: **Invisible Hinge- 216**

Item Quantity:

Manufacturer: Soss (YPTO/YPNY)
 Address:

Source: Soss
 Address:

Phone:
 Fax:
 Contact:
 E-mail:
 Web:

Phone: (800) 922-6957
 Fax:
 Contact: Mike Mowakowski
 E-mail: mmowakowski@soss.com
 Web: www.soss.com

Model Number: 216
 Model Name: Invisible Hinge
 Description: For wood or metal
 Dimensions: 4 5/8" High (117.48mm)
 Color/Finish: Bright Chrome- US26 (BHMA #681)



Required Item(s) for Designer Approval Prior to Fabrication:

Prepared By: CG

☐ Seaming Diagram ☐ Strike-Off ☒ Finish Sample ☐ Cutting ☐ Shop Dwgs ☐ Prototype ☐ Flame Certificate

Instructions:

- 1 Yabu Pushelberg specifications describe functional and aesthetic information only. For further detailed technical information and support componentry requirements contact Manufacturer/Source directly.
- 2 General Contractor is responsible for ensuring the ordering and installation of all background and support componentry required as per the Manufacturer's recommendation for each hardware specification.
- 3 Fabricator/Installer to follow Manufacturer's installation recommendations.
- 4 General Contractor to submit all substitutions for Designer's approval prior to purchase or manufacture.
- 5 Manufacturer to provide cleaning and maintenance instructions for all materials and items specified.

Project Name: **WALDORF ASTORIA- BEIJING**Project #: **09026**Item Number: **H-524A**Item Description: **Cam Lock- 7 Pin / Die-Cast / Series 2D / Left Turn**Issue Date: **11/30/11**

Revision(s):

Item Quantity:

Manufacturer: Camlock Systems Inc. (YPTO/YPNY)

Source: Camlock Systems Inc.

Address:

Address: 4308 DiPaolo Center
Glenview IL 60025-

Phone:

Phone: 800#: (866) 699-3575

Fax:

Fax: (847) 299-8806

Contact:

Contact:

E-mail:

E-mail: usasales@camlock.com

Web:

Web: www.camlock.com

Model Name: Cam Lock / 7 Pin / Die-Cast / Series 2D / Left Turn

Description:

Key movement no: 4
 Key starting position: 12 o'clock
 Key rotation: 90 degrees
 Key ending position: 9 o'clock
 Key when unlocked Free



Required Item(s) for Designer Approval Prior to Fabrication:

Prepared By: ADM

☐ Seaming Diagram ☐ Strike-Off ☐ Finish Sample ☐ Cutting ☐ Shop Dwg's ☐ Prototype ☐ Flame Certificate

Instructions:

- 1 Yabu Pushelberg specifications describe functional and aesthetic information only. For further detailed technical information and support componentry requirements contact Manufacturer/Source directly.
- 2 General Contractor is responsible for ensuring the ordering and installation of all background and support componentry required as per the Manufacturer's recommendation for each hardware specification.
- 3 Fabricator/Installer to follow Manufacturer's installation recommendations.
- 4 General Contractor to submit all substitutions for Designer's approval prior to purchase or manufacture.
- 5 Manufacturer to provide cleaning and maintenance instructions for all materials and items specified.

Project Name: **WALDORF ASTORIA- BEIJING**Project #: **09026**Item Number: **H-524B**Item Description: **Cam Lock- 7 Pin / Die-Cast / Series 2D / Right Turn**Issue Date: **11/30/11**

Revision(s):

Item Quantity:

Manufacturer: Camlock Systems Inc. (YPTO/YPNY)

Address:

Phone:

Fax:

Contact:

E-mail:

Web:

Source: Camlock Systems Inc.

Address: 4308 DiPaolo Center
Glenview IL 60025-

Phone: 800#: (866) 699-3575

Fax: (847) 299-8806

Contact:

E-mail: usasales@camlock.com

Web: www.camlock.com

Model Name: Cam Lock / 7 Pin / Die-Cast / Series 2D / Right Turn

Description: Key movement no: 3
Key starting position: 12 o'clock
Key rotation: 90 degrees
Key ending position: 3 o'clock
Key when unlocked Free

Required Item(s) for Designer Approval Prior to Fabrication:

Prepared By: CG

☐ Seaming Diagram ☐ Strike-Off ☐ Finish Sample ☐ Cutting ☐ Shop Dwgs ☐ Prototype ☐ Flame Certificate

Instructions:

- 1 Yabu Pushelberg specifications describe functional and aesthetic information only. For further detailed technical information and support componentry requirements contact Manufacturer/Source directly.
- 2 General Contractor is responsible for ensuring the ordering and installation of all background and support componentry required as per the Manufacturer's recommendation for each hardware specification.
- 3 Fabricator/Installer to follow Manufacturer's installation recommendations.
- 4 General Contractor to submit all substitutions for Designer's approval prior to purchase or manufacture.
- 5 Manufacturer to provide cleaning and maintenance instructions for all materials and items specified.

Project Name: **WALDORF ASTORIA- BEIJING**Project #: **09026**Issue Date: **11/30/11**

Revision(s):

Item Number: **H-525**Item Description: **Magnetic Pressure Catch- 245.61.330**

Item Quantity:

Manufacturer: Hafele- Architectural Hardware (YPTO)

Address:

Phone:

Fax:

Contact:

E-mail:

Web:

Source: Hafele- Architectural Hardware

Address: 5323 John Lucas Drive
Burlington ON L7L 6A8 Canada

Phone: (905) 336-6608 800#: (800) 423-3531

Fax: (800) 325-6197 Mobile: (416) 560-4323

Contact: Guillaume Boulanger

E-mail: gboulanger@hafeleamericas.com

Web: www.hafele.com

Model Number: 245.61.330

Model Name: Magnetic Pressure Catch

Description: Magnetic Pull= 1.4kg
Material=
Catch: ABS
Strike: metal galvanized yellow
Color: Brown

Required Item(s) for Designer Approval Prior to Fabrication:

Prepared By: ADM

☐ Seaming Diagram ☐ Strike-Off ☐ Finish Sample ☐ Cutting ☐ Shop Dwgs ☐ Prototype ☐ Flame Certificate

Instructions:

- 1 Yabu Pushelberg specifications describe functional and aesthetic information only. For further detailed technical information and support componentry requirements contact Manufacturer/Source directly.
- 2 General Contractor is responsible for ensuring the ordering and installation of all background and support componentry required as per the Manufacturer's recommendation for each hardware specification.
- 3 Fabricator/Installer to follow Manufacturer's installation recommendations.
- 4 General Contractor to submit all substitutions for Designer's approval prior to purchase or manufacture.
- 5 Manufacturer to provide cleaning and maintenance instructions for all materials and items specified.

Project Name: **WALDORF ASTORIA- BEIJING**Project #: **09026**Issue Date: **11/30/11**

Revision(s):

Item Number: **H-526**Item Description: **Drawer Glide- 422.04.386**

Item Quantity:

Manufacturer: Hafele- Architectural Hardware (YPTO)

Address:

Phone:

Fax:

Contact:

E-mail:

Web:

Source: Hafele- Architectural Hardware

Address: 5323 John Lucas Drive
Burlington ON L7L 6A8 Canada

Phone: (905) 336-6608 800#: (800) 423-3531

Fax: (800) 325-6197 Mobile: (416) 560-4323

Contact: Guillaume Boulanger

E-mail: gboulanger@hafeleamericas.com

Web: www.hafele.com

Model Number: 422.04.386

Model Name: Drawer Glide

Description: Ball bearing
Touch Release

Dimensions: 12" L

Color/Finish: Black



Required Item(s) for Designer Approval Prior to Fabrication:

Prepared By: ADM

☐ Seaming Diagram ☐ Strike-Off ☐ Finish Sample ☐ Cutting ☐ Shop Dwgs ☐ Prototype ☐ Flame Certificate

Instructions:

- 1 Yabu Pushelberg specifications describe functional and aesthetic information only. For further detailed technical information and support componentry requirements contact Manufacturer/Source directly.
- 2 General Contractor is responsible for ensuring the ordering and installation of all background and support componentry required as per the Manufacturer's recommendation for each hardware specification.
- 3 Fabricator/Installer to follow Manufacturer's installation recommendations.
- 4 General Contractor to submit all substitutions for Designer's approval prior to purchase or manufacture.
- 5 Manufacturer to provide cleaning and maintenance instructions for all materials and items specified.

Project Name: **WALDORF ASTORIA- BEIJING**Project #: **09026**Item Number: **H-527**Item Description: **Adjustable Concealed Hinge- HES
3030AK.SC / Black Powder Coat**Issue Date: **11/30/11**

Revision(s):

Item Quantity:

Manufacturer: Sugatsune America Inc. (YPTO/YPNY)

Address:

Phone:

Fax:

Contact:

E-mail:

Web:

Source: Sugatsune America Inc.

Address: 221 East Selandia Lane
Carson CA 90746-

Phone: (310) 329-6373 800#: (800) 562-5267

Fax: (310) 329-0819

Contact:

E-mail: sales@sugatsune.com

Web: www.sugatsune.com

Model Number: HES 3030AK.SC

Model Name: Adjustable Concealed Hinge

Color/Finish: Black Powder Coat



Required Item(s) for Designer Approval Prior to Fabrication:

Prepared By: ADM

☐ Seaming Diagram ☐ Strike-Off ☐ Finish Sample ☐ Cutting ☐ Shop Dwg's ☐ Prototype ☐ Flame Certificate

Instructions:

- 1 Yabu Pushelberg specifications describe functional and aesthetic information only. For further detailed technical information and support componentry requirements contact Manufacturer/Source directly.
- 2 General Contractor is responsible for ensuring the ordering and installation of all background and support componentry required as per the Manufacturer's recommendation for each hardware specification.
- 3 Fabricator/Installer to follow Manufacturer's installation recommendations.
- 4 General Contractor to submit all substitutions for Designer's approval prior to purchase or manufacture.
- 5 Manufacturer to provide cleaning and maintenance instructions for all materials and items specified.

Project Name: **WALDORF ASTORIA- BEIJING**Project #: **09026**Issue Date: **12/17/11**Revision(s): **02/03/12** **Δ 1**
New productItem Number: **H-528**Item Description: **Door Lever- Privacy Set / L108**

Item Quantity:

Manufacturer: Rocky Mountain Hardware (China)

Address:

Source: Altfield Interiors- HK

Address: 1102 1103 Nine Queens Road
9 Queens Road, Central
Hong Kong China

Phone:

Phone: 852 2524 4867

Fax:

Fax: 852 2524 5676

Contact:

Contact: Jo Ho

E-mail:

E-mail: jo@altfield.com.hk

Web:

Web: www.altfield.com.hk

Model Number: L108 + E417/ E417 + IP417

Model Name: Door Lever- Privacy Set / L108

Description: Round escutcheon 2 1/2"
E417 / E417 / IP417 Privacy Mortise Bolt/Spring Latch

Color/Finish: White Bronze Medium

Notes: Strike Plate finish to match door hardware finish



Required Item(s) for Designer Approval Prior to Fabrication:

Prepared By: HY

☐ Seaming Diagram
 ☐ Strike-Off
 ☐ Finish Sample
 ☐ Cutting
 ☐ Shop Dwgs
 ☐ Prototype
 ☐ Flame Certificate

Instructions:

- 1 Yabu Pushelberg specifications describe functional and aesthetic information only. For further detailed technical information and support componentry requirements contact Manufacturer/Source directly.
- 2 General Contractor is responsible for ensuring the ordering and installation of all background and support componentry required as per the Manufacturer's recommendation for each hardware specification.
- 3 Fabricator/Installer to follow Manufacturer's installation recommendations.
- 4 General Contractor to submit all substitutions for Designer's approval prior to purchase or manufacture.
- 5 Manufacturer to provide cleaning and maintenance instructions for all materials and items specified.

Project Name: **WALDORF ASTORIA- BEIJING**Project #: **09026**Issue Date: **12/17/11**

Revision(s):

Item Number: **H-529**Item Description: **Door Pull- Provence G372**

Item Quantity:

Manufacturer: Rocky Mountain Hardware (China)

Address:

Phone:

Fax:

Contact:

E-mail:

Web:

Source: Altfield Interiors- HK

Address: 1102 1103 Nine Queens Road
9 Queens Road, Central
Hong Kong China

Phone: 852 2524 4867

Fax: 852 2524 5676

Contact: Jo Ho

E-mail: jo@altfield.com.hk

Web: www.altfield.com.hk

Model Number: Provence G372

Model Name: Door Pull

Dimensions: 20 7/8" L

Color/Finish: White Bronaze Medium



Required Item(s) for Designer Approval Prior to Fabrication:

Prepared By: HY

☐ Seaming Diagram ☐ Strike-Off ☐ Finish Sample ☐ Cutting ☐ Shop Dwgs ☐ Prototype ☐ Flame Certificate

Instructions:

- 1 Yabu Pushelberg specifications describe functional and aesthetic information only. For further detailed technical information and support componentry requirements contact Manufacturer/Source directly.
- 2 General Contractor is responsible for ensuring the ordering and installation of all background and support componentry required as per the Manufacturer's recommendation for each hardware specification.
- 3 Fabricator/Installer to follow Manufacturer's installation recommendations.
- 4 General Contractor to submit all substitutions for Designer's approval prior to purchase or manufacture.
- 5 Manufacturer to provide cleaning and maintenance instructions for all materials and items specified.

Project Name: **WALDORF ASTORIA- BEIJING**

Project #: **09026**

Item Number: **H-530**

Item Description: **Door Push/Pull Set - Metro w/ Provence Grip**

Issue Date: **12/17/11**

Revision(s):

Item Quantity:

Manufacturer: Rocky Mountain Hardware (China)

Address:

Source: Altfield Interiors- HK

Address: 1102 1103 Nine Queens Road
9 Queens Road, Central
Hong Kong China

Phone:

Phone: 852 2524 4867

Fax:

Fax: 852 2524 5676

Contact:

Contact: Jo Ho

E-mail:

E-mail: jo@altfield.com.hk

Web:

Web: www.altfield.com.hk

Model Number: G207-G208-G372

Model Name: Door Push/Pull Set - Metro w/ Provence Grip

Dimensions: 20 7/8" H

Color/Finish: White Bronze Medium

Notes: Strike Plate finish to match door hardware finish



Required Item(s) for Designer Approval Prior to Fabrication:

Prepared By: HY

☐ Seaming Diagram ☐ Strike-Off ☐ Finish Sample ☐ Cutting ☐ Shop Dwgs ☐ Prototype ☐ Flame Certificate

Instructions:

- 1 Yabu Pushelberg specifications describe functional and aesthetic information only. For further detailed technical information and support componentry requirements contact Manufacturer/Source directly.
- 2 General Contractor is responsible for ensuring the ordering and installation of all background and support componentry required as per the Manufacturer's recommendation for each hardware specification.
- 3 Fabricator/Installer to follow Manufacturer's installation recommendations.
- 4 General Contractor to submit all substitutions for Designer's approval prior to purchase or manufacture.
- 5 Manufacturer to provide cleaning and maintenance instructions for all materials and items specified.

Project Name: **WALDORF ASTORIA- BEIJING**Project #: **09026**Issue Date: **12/17/11**Revision(s): **02/03/12** **Δ 1**
New ProductItem Number: **H-531**Item Description: **Door Lever- L108 Passage Set**

Item Quantity:

Manufacturer: Rocky Mountain Hardware (China)

Address:

Source: Altfield Interiors- HK

Address: 1102 1103 Nine Queens Road
9 Queens Road, Central
Hong Kong China

Phone:

Phone: 852 2524 4867

Fax:

Fax: 852 2524 5676

Contact:

Contact: Jo Ho

E-mail:

E-mail: jo@altfield.com.hk

Web:

Web: www.altfield.com.hk

Model Number: L108 + E417 / E417

Model Name: Door Lever- Passage Set

Description: Round escutcheon 2 1/2"

Color/Finish: White Bronze Medium

Notes: Strike Plate finish to match door hardware finish



Required Item(s) for Designer Approval Prior to Fabrication:

Prepared By: HY

☐ Seaming Diagram
 ☐ Strike-Off
 ☐ Finish Sample
 ☐ Cutting
 ☐ Shop Dwgs
 ☐ Prototype
 ☐ Flame Certificate

Instructions:

- 1 Yabu Pushelberg specifications describe functional and aesthetic information only. For further detailed technical information and support componentry requirements contact Manufacturer/Source directly.
- 2 General Contractor is responsible for ensuring the ordering and installation of all background and support componentry required as per the Manufacturer's recommendation for each hardware specification.
- 3 Fabricator/Installer to follow Manufacturer's installation recommendations.
- 4 General Contractor to submit all substitutions for Designer's approval prior to purchase or manufacture.
- 5 Manufacturer to provide cleaning and maintenance instructions for all materials and items specified.

Project Name: **WALDORF ASTORIA- BEIJING**Project #: **09026**Item Number: **H-532**Item Description: **Bi-Fold Door Hinge w/ Pull / Flat Finial /
BH-4040-BFP -BHF**Issue Date: **12/17/11**

Revision(s):

Item Quantity:

Manufacturer: Sun Valley Bronze

Source: Sun Valley Bronze

Address:

Address: PO Box 3475
Haley ID 83333-

Phone:

Phone: 800#: (866) 788-3631

Fax:

Fax: (208) 788-1306

Contact:

Contact:

E-mail:

E-mail:

Web:

Web: www.svbronze.com

Model Number: BH-4040-BFP -BHF

Model Name: Bi-Fold Door Hinge w/ Pull / Flat Finial

Dimensions: 4 3/8" W x 4 1/2" H x 1 7/8" W Pull

Color/Finish: W2 Medium Pewter Grey

Notes: Location= Home



Required Item(s) for Designer Approval Prior to Fabrication:

Prepared By: HY

☐ Seaming Diagram ☐ Strike-Off ☐ Finish Sample ☐ Cutting ☐ Shop Dwg's ☐ Prototype ☐ Flame Certificate

Instructions:

- 1 Yabu Pushelberg specifications describe functional and aesthetic information only. For further detailed technical information and support componentry requirements contact Manufacturer/Source directly.
- 2 General Contractor is responsible for ensuring the ordering and installation of all background and support componentry required as per the Manufacturer's recommendation for each hardware specification.
- 3 Fabricator/Installer to follow Manufacturer's installation recommendations.
- 4 General Contractor to submit all substitutions for Designer's approval prior to purchase or manufacture.
- 5 Manufacturer to provide cleaning and maintenance instructions for all materials and items specified.

Project Name: **WALDORF ASTORIA- BEIJING**Project #: **09026**Item Number: **H-533**Item Description: **Bi-Fold Door Hinge w/ Flat Finial- BH-4040**Issue Date: **12/17/11**

Revision(s):

Item Quantity:

Manufacturer: Sun Valley Bronze

Source: Sun Valley Bronze

Address:

Address: PO Box 3475
Haley ID 83333-

Phone:

Phone: 800#: (866) 788-3631

Fax:

Fax: (208) 788-1306

Contact:

Contact:

E-mail:

E-mail:

Web:

Web: www.svbronze.com

Model Number: BH-4040 / BHF

Model Name: Bi-Fold Door Hinge w/ Flat Finial

Dimensions: 4" x 4"

Color/Finish: W2 Medium Pewter Grey

Notes: Location= Home



Required Item(s) for Designer Approval Prior to Fabrication:

Prepared By: HY

☐ Seaming Diagram ☐ Strike-Off ☐ Finish Sample ☐ Cutting ☐ Shop Dwg's ☐ Prototype ☐ Flame Certificate

Instructions:

- 1 Yabu Pushelberg specifications describe functional and aesthetic information only. For further detailed technical information and support componentry requirements contact Manufacturer/Source directly.
- 2 General Contractor is responsible for ensuring the ordering and installation of all background and support componentry required as per the Manufacturer's recommendation for each hardware specification.
- 3 Fabricator/Installer to follow Manufacturer's installation recommendations.
- 4 General Contractor to submit all substitutions for Designer's approval prior to purchase or manufacture.
- 5 Manufacturer to provide cleaning and maintenance instructions for all materials and items specified.

Project Name: **WALDORF ASTORIA- BEIJING**Project #: **09026**Item Number: **H-534**Item Description: **Faucet- Deck Mount (WC / Sensor)-
EMOTE 33 744 850 AUTOMATIC**Issue Date: **02/03/12**

Revision(s):

Item Quantity:

Manufacturer: Dornbracht (China)

Address:

Source: Dornbracht (Shanghai) Commercial Limited

Address: Lingling Rd, 899 Hao
Cross Region Plaza 28L
Shanghai 200030 China

Phone:

Phone: 0086 21 6360 6930

Fax:

Fax: 0086-21 6361 4155 Mobile: 0086 135 0171 2741

Contact:

Contact: Kevin Ni

E-mail:

E-mail: KNi@dornbracht.com.cn

Web:

Web: www.dornbracht.com

Model Number: EMOTE 33 742 850-00 AUTOMATIC

Model Name: Infrared-Lavatory single-hole mixer

Description: 135mm projection
Fixed spout
295mm H
190mm H to aerator
Magnetic valve
Safety shutdown after 120 seconds
Infrared sensor w/ soft focus
6-volt lithium battery
Battery case below basin
IP 45 sytem of protection

Color/Finish: Polished Chrome (00)



Location= Home

Required Item(s) for Designer Approval Prior to Fabrication:

Prepared By: HY

☐ Seaming Diagram ☐ Strike-Off ☐ Finish Sample ☐ Cutting ☐ Shop Dwgs ☐ Prototype ☐ Flame Certificate

Instructions:

- 1 Yabu Pushelberg specifications describe functional and aesthetic information only. For further detailed technical information and support componentry requirements contact Manufacturer/Source directly.
- 2 General Contractor is responsible for ensuring the ordering and installation of all background and support componentry required as per the Manufacturer's recommendation for each hardware specification.
- 3 Fabricator/Installer to follow Manufacturer's installation recommendations.
- 4 General Contractor to submit all substitutions for Designer's approval prior to purchase or manufacture.
- 5 Manufacturer to provide cleaning and maintenance instructions for all materials and items specified.

Project Name: **WALDORF ASTORIA- BEIJING**Project #: **09026**Issue Date: **02/03/12**

Revision(s):

Item Number: **H-535**Item Description: **Toilet- Wall-Hung / CW762B**

Item Quantity:

Manufacturer: Toto (China)

Source: Toto (Hong Kong)

Address:

Address: Room 1101, 11F
No.3 Lockhart Road, Wanchai
Wanchai Hong Kong

Phone:

Phone: +852 2861 3177

Fax:

Fax: 852 2861 3563

Contact:

Contact: Kit Lau

E-mail:

E-mail: kit@toto.com.hk

Web:

Web: www.toto.com.hk

Model Number: CW762C + WH023 + MP004CP

Model Name: Wall Hung Toilet

Description: Tornado flush
Eco-Max Dual - 3 /4.8 LPF Dual flush
Concealed Cistern
soft closing seat & cover

Dimensions: 380mm W x 530mm D x 220mm H from Floor

Color/Finish: White

Location= Home



Required Item(s) for Designer Approval Prior to Fabrication:

Prepared By: HY

☐ Seaming Diagram ☐ Strike-Off ☐ Finish Sample ☐ Cutting ☐ Shop Dwgs ☐ Prototype ☐ Flame Certificate

Instructions:

- 1 Yabu Pushelberg specifications describe functional and aesthetic information only. For further detailed technical information and support componentry requirements contact Manufacturer/Source directly.
- 2 General Contractor is responsible for ensuring the ordering and installation of all background and support componentry required as per the Manufacturer's recommendation for each hardware specification.
- 3 Fabricator/Installer to follow Manufacturer's installation recommendations.
- 4 General Contractor to submit all substitutions for Designer's approval prior to purchase or manufacture.
- 5 Manufacturer to provide cleaning and maintenance instructions for all materials and items specified.

Project Name: **WALDORF ASTORIA- BEIJING**Project #: **09026**Issue Date: **02/03/12**

Revision(s):

Item Number: **H-536**Item Description: **Sink- ABOL50**

Item Quantity:

Manufacturer: Antonio Lupi Design SpA (China)

Address:

Phone:

Fax:

Contact:

E-mail:

Web:

Source: The B.S.C. Group of Companies

Address: 19th Floor, Sino Favour Centre
1 On Yip Street, Chai Wan
Hong Kong China

Phone: 825 2510 2328

Fax: 852 2807 1903

Contact:

E-mail: bsc@bschk.com

Web: www.bschk.com

Model Number: ABOL50

Model Name: Top Mount Sink

Dimensions: 50cm x 54cm x 21-27cm H

Color/Finish: White ceramic

Notes: Location= Level 3 / WC



Required Item(s) for Designer Approval Prior to Fabrication:

Prepared By: HY

☐ Seaming Diagram ☐ Strike-Off ☐ Finish Sample ☐ Cutting ☐ Shop Dwg's ☐ Prototype ☐ Flame Certificate

Instructions:

- 1 Yabu Pushelberg specifications describe functional and aesthetic information only. For further detailed technical information and support componentry requirements contact Manufacturer/Source directly.
- 2 General Contractor is responsible for ensuring the ordering and installation of all background and support componentry required as per the Manufacturer's recommendation for each hardware specification.
- 3 Fabricator/Installer to follow Manufacturer's installation recommendations.
- 4 General Contractor to submit all substitutions for Designer's approval prior to purchase or manufacture.
- 5 Manufacturer to provide cleaning and maintenance instructions for all materials and items specified.

Project Name: **WALDORF ASTORIA- BEIJING**
Project #: **09026**
Issue Date: **02/03/12**

Item Number: **H-537**
Item Description: **Sink- Undermount / Custom**

Item Quantity:

Manufacturer: Apaiser (China)

Source: Arnhold Group Hong Kong

Address:

Address:

Hong Kong China

Phone:

Phone: 852.2807.9400

Fax:

Fax:

Contact:

Contact: Raymond Yeung

E-mail:

E-mail: raymondyeung@arnhold.com.hk

Web:

Web:

Model Name: Sink- Undermount / Custom

Description: Undermount sink w/ overflow
Manufacturer to provide grid drain to fit

Color/Finish: Moonbeam

Notes: Refer to attached drawing for custom requirements

Required Item(s) for Designer Approval Prior to Fabrication:

Prepared By: HY

☐ Seaming Diagram ☐ Strike-Off ☒ Finish Sample ☐ Cutting ☒ Shop Dwgs ☐ Prototype ☐ Flame Certificate

Instructions:

- 1 Yabu Pushelberg specifications describe functional and aesthetic information only. For further detailed technical information and support componentry requirements contact Manufacturer/Source directly.
- 2 General Contractor is responsible for ensuring the ordering and installation of all background and support componentry required as per the Manufacturer's recommendation for each hardware specification.
- 3 Fabricator/Installer to follow Manufacturer's installation recommendations.
- 4 General Contractor to submit all substitutions for Designer's approval prior to purchase or manufacture.
- 5 Manufacturer to provide cleaning and maintenance instructions for all materials and items specified.

Project Name: **WALDORF ASTORIA- BEIJING**

Item Number: **H-537**

Project #: **09026**

Item Description: **Sink- Undermount / Custom**

Issue Date: **02/03/12**

Item Quantity:

Manufacturer: **Apaiser (China)**

Source: **Arnhold Group Hong Kong**

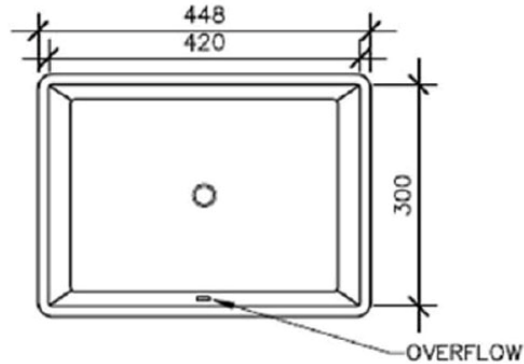

1 **SINK PLAN**
SCALE: 1:10

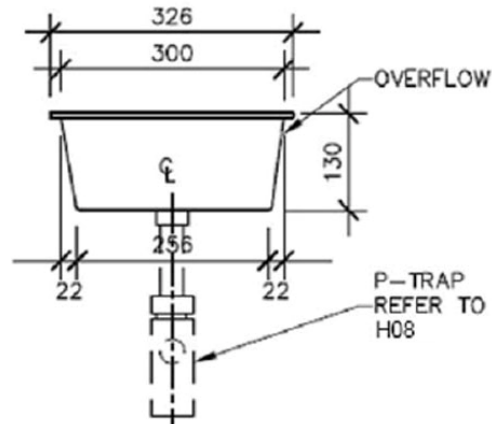

2 **SECTION**
SCALE: 1:10

Project Name: **WALDORF ASTORIA- BEIJING**Project #: **09026**Issue Date: **02/03/12**

Revision(s):

Item Number: **H-538**Item Description: **Urinal - UWN103VB w/ Automatic Flush**

Item Quantity:

Manufacturer: **Toto (China)**

Address:

Phone:

Fax:

Contact:

E-mail:

Web:

Source: **Toto (Hong Kong)**Address: **Room 1101, 11F
No.3 Lockhart Road, Wanchai
Wanchai Hong Kong**Phone: **+852 2861 3177**Fax: **852 2861 3563**Contact: **Kit Lau**E-mail: **kit@toto.com.hk**Web: **www.toto.com.hk**Model Number: **UWN103VB w/ Sensor Flush**Model Name: **Wall Mounted Urinal**Description: **Water Inlet: 0.07MP a (Dynamic Pressure) / 0.75mp
a (Static Pressure)
Upper water spout
Automatic flush valve (as in image)
Seninf distance: 800mm w/ automatic flush valve**Dimensions: **337mm x 344mm x 550mm**Color/Finish: **White**

Refer to attached drawing for custom requirements



Required Item(s) for Designer Approval Prior to Fabrication:

Prepared By: HY

☐ Seaming Diagram ☐ Strike-Off ☐ Finish Sample ☐ Cutting ☐ Shop Dwgs ☐ Prototype ☐ Flame Certificate

Instructions:

- 1 Yabu Pushelberg specifications describe functional and aesthetic information only. For further detailed technical information and support componentry requirements contact Manufacturer/Source directly.
- 2 General Contractor is responsible for ensuring the ordering and installation of all background and support componentry required as per the Manufacturer's recommendation for each hardware specification.
- 3 Fabricator/Installer to follow Manufacturer's installation recommendations.
- 4 General Contractor to submit all substitutions for Designer's approval prior to purchase or manufacture.
- 5 Manufacturer to provide cleaning and maintenance instructions for all materials and items specified.

Project Name: **WALDORF ASTORIA- BEIJING**Project #: **09026**Issue Date: **02/03/12**

Revision(s):

Item Number: **H-539**Item Description: **Faucet (Deck Mount)- BL904**

Item Quantity:

Manufacturer: Antonio Lupi Design SpA (China)

Address:

Source: The B.S.C. Group of Companies

Address: 19th Floor, Sino Favour Centre
1 On Yip Street, Chai Wan
Hong Kong China

Phone:

Phone: 825 2510 2328

Fax:

Fax: 852 2807 1903

Contact:

Contact:

E-mail:

E-mail: bsc@bschk.com

Web:

Web: www.bschk.com

Model Number:

BL904

Model Name:

Single Lever Sink Mixer

Dimensions:

35cm H x 26cm Protrusion x 4.5cm Dia. (Stem)

Color/Finish:

Polished Chrome

Notes:

Location= Level 3 WC



Required Item(s) for Designer Approval Prior to Fabrication:

Prepared By: HY

☐ Seaming Diagram
 ☐ Strike-Off
 ☒ Finish Sample
 ☐ Cutting
 ☐ Shop Dwg's
 ☐ Prototype
 ☐ Flame Certificate

Instructions:

- 1 Yabu Pushelberg specifications describe functional and aesthetic information only. For further detailed technical information and support componentry requirements contact Manufacturer/Source directly.
- 2 General Contractor is responsible for ensuring the ordering and installation of all background and support componentry required as per the Manufacturer's recommendation for each hardware specification.
- 3 Fabricator/Installer to follow Manufacturer's installation recommendations.
- 4 General Contractor to submit all substitutions for Designer's approval prior to purchase or manufacture.
- 5 Manufacturer to provide cleaning and maintenance instructions for all materials and items specified.

Project Name: **WALDORF ASTORIA- BEIJING**Project #: **09026**Item Number: **H-540**Item Description: **Sink- Wall Mount (WC)- K-2314-1 Purist
'Wading Pool'**Issue Date: **02/03/12**

Revision(s):

Item Quantity:

Manufacturer: Kohler (China)

Source: Kohler (Guangzhou)

Address:

Address: Tienhe District, Linghe West Road No. 161
Zhongtail International Plaza West Tower, Room
150
Guangzhou China

Phone:

Phone: +86 20 3862 1160

Fax:

Fax: +86 20 3862 1161 Mobile: +86 136 0274 8600

Contact:

Contact: Sha Paul

E-mail:

E-mail: Sha.Paul@kohler.com

Web:

Web:

Model Number:

K-2314-1

Model Name:

Purist 'Wading Pool' Lavatory

Description:

Fireclay
Without overflow
Wall-mount installation
-1= Single hole
Finish= White (0)

ADA Compliant (when installed as per ADA guidelines)

Provide Kohler P-Trap K-9018 to suit
Finish= Polished Chrome (CP)

Dimensions:

24" (61cm) L x 23 1/4" (59.7cm) W



Location= Level 3 WC

Required Item(s) for Designer Approval Prior to Fabrication:

Prepared By: HY

☐ Seaming Diagram
 ☐ Strike-Off
 ☒ Finish Sample
 ☐ Cutting
 ☐ Shop Dwgs
 ☐ Prototype
 ☐ Flame Certificate

Instructions:

- 1 Yabu Pushelberg specifications describe functional and aesthetic information only. For further detailed technical information and support componentry requirements contact Manufacturer/Source directly.
- 2 General Contractor is responsible for ensuring the ordering and installation of all background and support componentry required as per the Manufacturer's recommendation for each hardware specification.
- 3 Fabricator/Installer to follow Manufacturer's installation recommendations.
- 4 General Contractor to submit all substitutions for Designer's approval prior to purchase or manufacture.

Project Name: **WALDORF ASTORIA- BEIJING**Item Number: **H-540**Project #: **09026**Item Description: **Sink- Wall Mount (WC)- K-2314-1 Purist
'Wading Pool'**Issue Date: **02/03/12**

Item Quantity:

Manufacturer: Kohler (China)

Source: Kohler (Guangzhou)

Instructions:

- 5 Manufacturer to provide cleaning and maintenance instructions for all materials and items specified.

Project Name: **WALDORF ASTORIA- BEIJING**Project #: **09026**Issue Date: **02/03/12**

Revision(s):

Item Number: **H-541**Item Description: **Grab Bar- 36"**

Item Quantity:

Manufacturer: By Contractor

Source: By Contractor

Address:

Address:

Phone:

Phone:

Fax:

Fax:

Contact:

Contact:

E-mail:

E-mail:

Web:

Web:

Model Name:

Grab Bar

Description:

To match attached image

Dimensions:

36" L

Color/Finish:

Polished chrome

Notes:

Location = Public WC



Required Item(s) for Designer Approval Prior to Fabrication:

Prepared By: HY

☐ Seaming Diagram
 ☐ Strike-Off
 ☒ Finish Sample
 ☐ Cutting
 ☒ Shop Dwgs
 ☐ Prototype
 ☐ Flame Certificate

Instructions:

- 1 Yabu Pushelberg specifications describe functional and aesthetic information only. For further detailed technical information and support componentry requirements contact Manufacturer/Source directly.
- 2 General Contractor is responsible for ensuring the ordering and installation of all background and support componentry required as per the Manufacturer's recommendation for each hardware specification.
- 3 Fabricator/Installer to follow Manufacturer's installation recommendations.
- 4 General Contractor to submit all substitutions for Designer's approval prior to purchase or manufacture.
- 5 Manufacturer to provide cleaning and maintenance instructions for all materials and items specified.

Project Name: **WALDORF ASTORIA- BEIJING**Project #: **09026**Issue Date: **02/03/12**

Revision(s):

Item Number: **H-542**Item Description: **P-Trap Cover (ADA)- RA-098**

Item Quantity:

Manufacturer: Lacava (YPTO)

Address:

Phone:

Fax:

Contact:

E-mail:

Web:

Source: Lacava

Address: 6630 West Wrightwood Avenue
Chicago IL 60707-

Phone: (773) 637-9600

Fax: (773) 637-9601 Mobile: (312) 841-0894

Contact: Andy Muo'

E-mail: andy@lacava.com

Web: www.lacava.com

Model Number:

RA-098

Model Name:

P-trap cover

Description:

Finish= Stainless steel

Dimensions:

3 9/16" L x 4 1/8" W x 9 7/8" H

Notes:

General Contractor to ensure this p-trap cover is suitable to use with the p-trap to be installed.
Cut sheet of p-trap to be submitted for Designer's approval prior to installation.
General Contractor to ensure installation where cover does not touch p-trap.



Required Item(s) for Designer Approval Prior to Fabrication:

Prepared By: HY

☐ Seaming Diagram ☐ Strike-Off ☒ Finish Sample ☐ Cutting ☐ Shop Dwg's ☐ Prototype ☐ Flame Certificate

Instructions:

- 1 Yabu Pushelberg specifications describe functional and aesthetic information only. For further detailed technical information and support componentry requirements contact Manufacturer/Source directly.
- 2 General Contractor is responsible for ensuring the ordering and installation of all background and support componentry required as per the Manufacturer's recommendation for each hardware specification.
- 3 Fabricator/Installer to follow Manufacturer's installation recommendations.
- 4 General Contractor to submit all substitutions for Designer's approval prior to purchase or manufacture.
- 5 Manufacturer to provide cleaning and maintenance instructions for all materials and items specified.

Project Name: **WALDORF ASTORIA- BEIJING**
 Project #: **09026**
 Issue Date: **02/03/12**
 Revision(s):

Item Number: **H-543**
 Item Description: **Hook- MEM 83 251 780**

Item Quantity:

Manufacturer: Dornbracht (China)
 Address:

Source: Dornbracht (Shanghai) Commercial Limited

Address: Lingling Rd, 899 Hao
 Cross Region Plaza 28L
 Shanghai 200030 China

Phone:

Phone: 0086 21 6360 6930

Fax:

Fax: 0086-21 6361 4155 Mobile: 0086 135 0171 2741

Contact:

Contact: Kevin Ni

E-mail:

E-mail: KNi@dornbracht.com.cn

Web:

Web: www.dornbracht.com

Model Number: MEM 83 251 780-00
 Model Name: Hook
 Description: Width= 3/4"
 Height= 1 3/4"
 Projection= 1 3/8"
 Color/Finish: Polished Chrome (00)



Required Item(s) for Designer Approval Prior to Fabrication:

Prepared By: HY

☐ Seaming Diagram ☐ Strike-Off ☒ Finish Sample ☐ Cutting ☐ Shop Dwg's ☐ Prototype ☐ Flame Certificate

Instructions:

- 1 Yabu Pushelberg specifications describe functional and aesthetic information only. For further detailed technical information and support componentry requirements contact Manufacturer/Source directly.
- 2 General Contractor is responsible for ensuring the ordering and installation of all background and support componentry required as per the Manufacturer's recommendation for each hardware specification.
- 3 Fabricator/Installer to follow Manufacturer's installation recommendations.
- 4 General Contractor to submit all substitutions for Designer's approval prior to purchase or manufacture.
- 5 Manufacturer to provide cleaning and maintenance instructions for all materials and items specified.

Project Name: **WALDORF ASTORIA- BEIJING**Project #: **09026**Issue Date: **02/03/12**

Revision(s):

Item Number: **H-544**Item Description: **TP Holder- MEM 83 500 780**

Item Quantity:

Manufacturer: Dornbracht (China)

Address:

Phone:

Fax:

Contact:

E-mail:

Web:

Source: Dornbracht (Shanghai) Commercial Limited

Address: Lingling Rd, 899 Hao
Cross Region Plaza 28L
Shanghai 200030 China

Phone: 0086 21 6360 6930

Fax: 0086-21 6361 4155 Mobile: 0086 135 0171 2741

Contact: Kevin Ni

E-mail: KNi@dornbracht.com.cn

Web: www.dornbracht.com

Model Number: MEM 83 500 780-00

Model Name: Tissue Holder

Description: Width= 5 1/2"
Height= 1 3/8"
Projection= 3 3/8"

Color/Finish: Polished Chrome (00)



Required Item(s) for Designer Approval Prior to Fabrication:

Prepared By: HY

☐ Seaming Diagram ☐ Strike-Off ☒ Finish Sample ☐ Cutting ☐ Shop Dwgs ☐ Prototype ☐ Flame Certificate

Instructions:

- 1 Yabu Pushelberg specifications describe functional and aesthetic information only. For further detailed technical information and support componentry requirements contact Manufacturer/Source directly.
- 2 General Contractor is responsible for ensuring the ordering and installation of all background and support componentry required as per the Manufacturer's recommendation for each hardware specification.
- 3 Fabricator/Installer to follow Manufacturer's installation recommendations.
- 4 General Contractor to submit all substitutions for Designer's approval prior to purchase or manufacture.
- 5 Manufacturer to provide cleaning and maintenance instructions for all materials and items specified.

Project Name: **WALDORF ASTORIA- BEIJING**Project #: **09026**Issue Date: **02/03/12**

Revision(s):

Item Number: **H-545**Item Description: **TP Holder (Reserve)- MEM 83 590 780**

Item Quantity:

Manufacturer: Dornbracht (China)

Address:

Phone:

Fax:

Contact:

E-mail:

Web:

Source: Dornbracht (Shanghai) Commercial Limited

Address: Lingling Rd, 899 Hao
Cross Region Plaza 28L
Shanghai 200030 China

Phone: 0086 21 6360 6930

Fax: 0086-21 6361 4155 Mobile: 0086 135 0171 2741

Contact: Kevin Ni

E-mail: KNi@dornbracht.com.cn

Web: www.dornbracht.com

Model Number: MEM 83 590 780-00

Model Name: Reserve Tissue Holder

Description: Width= 5 1/4"
Height= 1 3/8"
Projection= 4 1/2"

Color/Finish: Polished Chrome (00)



Required Item(s) for Designer Approval Prior to Fabrication:

Prepared By: HY

☐ Seaming Diagram ☐ Strike-Off ☐ Finish Sample ☐ Cutting ☐ Shop Dwg's ☐ Prototype ☐ Flame Certificate

Instructions:

- 1 Yabu Pushelberg specifications describe functional and aesthetic information only. For further detailed technical information and support componentry requirements contact Manufacturer/Source directly.
- 2 General Contractor is responsible for ensuring the ordering and installation of all background and support componentry required as per the Manufacturer's recommendation for each hardware specification.
- 3 Fabricator/Installer to follow Manufacturer's installation recommendations.
- 4 General Contractor to submit all substitutions for Designer's approval prior to purchase or manufacture.
- 5 Manufacturer to provide cleaning and maintenance instructions for all materials and items specified.

Project Name: **WALDORF ASTORIA- BEIJING**Project #: **09026**Issue Date: **02/03/12**

Revision(s):

Item Number: **H-546**Item Description: **Door Lever - L108 w/ Lock**

Item Quantity:

Manufacturer: Rocky Mountain Hardware (China)

Address:

Phone:

Fax:

Contact:

E-mail:

Web:

Source: Altfield Interiors- HK

Address: 1102 1103 Nine Queens Road
9 Queens Road, Central
Hong Kong China

Phone: 852 2524 4867

Fax: 852 2524 5676

Contact: Jo Ho

E-mail: jo@altfield.com.hk

Web: www.altfield.com.hk

Model Number: L108 + E417 + E417 + DB506

Model Name: Door Lever - L108 Entry Set w/ Lock

Description: Round escutcheon 2 1/2"
E417 / E417 / Db506 entry Dead bolt / Spring Latch

Color/Finish: White Bronze Medium

Notes: Strike Plate finish to match door hardware finish



Required Item(s) for Designer Approval Prior to Fabrication:

Prepared By: HY

☐ Seaming Diagram
 ☐ Strike-Off
 ☐ Finish Sample
 ☐ Cutting
 ☐ Shop Dwgs
 ☐ Prototype
 ☐ Flame Certificate

Instructions:

- 1 Yabu Pushelberg specifications describe functional and aesthetic information only. For further detailed technical information and support componentry requirements contact Manufacturer/Source directly.
- 2 General Contractor is responsible for ensuring the ordering and installation of all background and support componentry required as per the Manufacturer's recommendation for each hardware specification.
- 3 Fabricator/Installer to follow Manufacturer's installation recommendations.
- 4 General Contractor to submit all substitutions for Designer's approval prior to purchase or manufacture.
- 5 Manufacturer to provide cleaning and maintenance instructions for all materials and items specified.

Project Name: **WALDORF ASTORIA- BEIJING**Project #: **09026**Issue Date: **02/03/12**

Revision(s):

Item Number: **H-547**Item Description: **Grab Bar- 42"**

Item Quantity:

Manufacturer: By Contractor

Source: By Contractor

Address:

Address:

Phone:

Phone:

Fax:

Fax:

Contact:

Contact:

E-mail:

E-mail:

Web:

Web:

Model Name:

Grab Bar

Description:

To match attached image

Dimensions:

42" L

Color/Finish:

Polished chrome

Notes:

Location = Public WC



Required Item(s) for Designer Approval Prior to Fabrication:

Prepared By: HY

☐ Seaming Diagram
 ☐ Strike-Off
 ☒ Finish Sample
 ☐ Cutting
 ☒ Shop Dwgs
 ☐ Prototype
 ☐ Flame Certificate

Instructions:

- 1 Yabu Pushelberg specifications describe functional and aesthetic information only. For further detailed technical information and support componentry requirements contact Manufacturer/Source directly.
- 2 General Contractor is responsible for ensuring the ordering and installation of all background and support componentry required as per the Manufacturer's recommendation for each hardware specification.
- 3 Fabricator/Installer to follow Manufacturer's installation recommendations.
- 4 General Contractor to submit all substitutions for Designer's approval prior to purchase or manufacture.
- 5 Manufacturer to provide cleaning and maintenance instructions for all materials and items specified.